

ELEVATION

APPROVED
 B/2698/229/99
 Planning Permit No.
 FOR MEMBER SECRETARY
 CHENNAI METROPOLITAN
 DEVELOPMENT AUTHORITY
 CHENNAI-600 008.

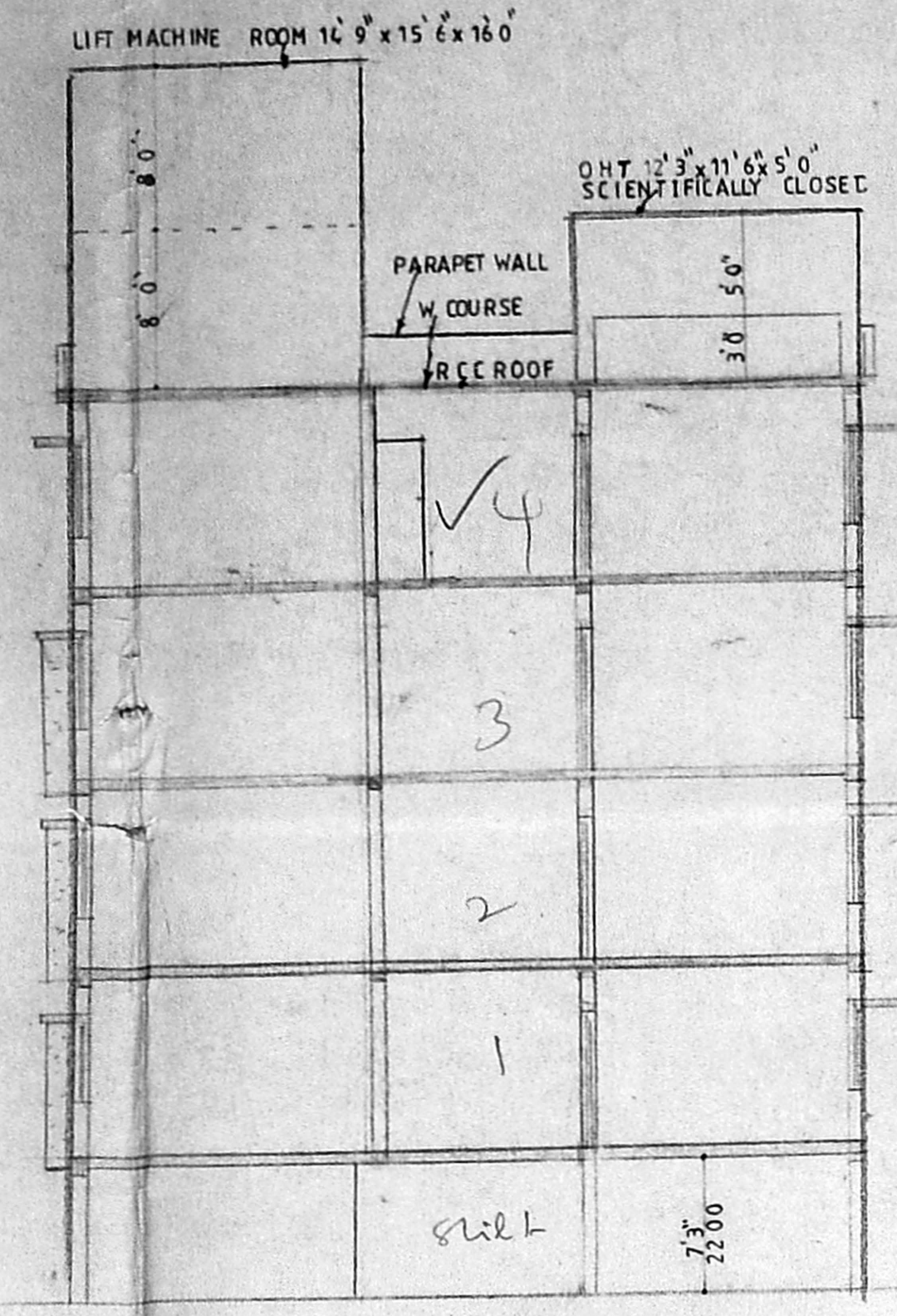

SECTION ON AB

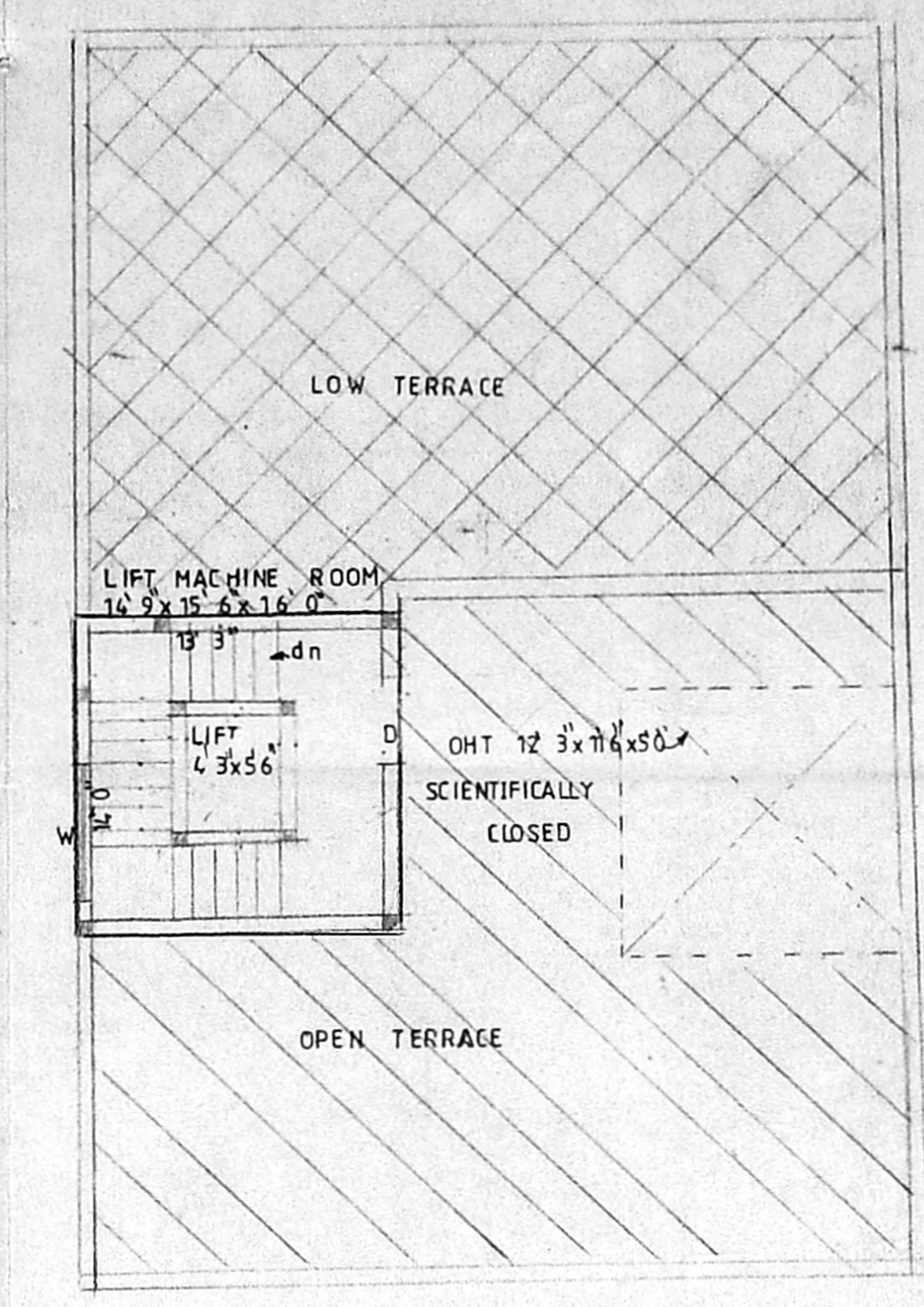

TERRACE FLOOR PLAN

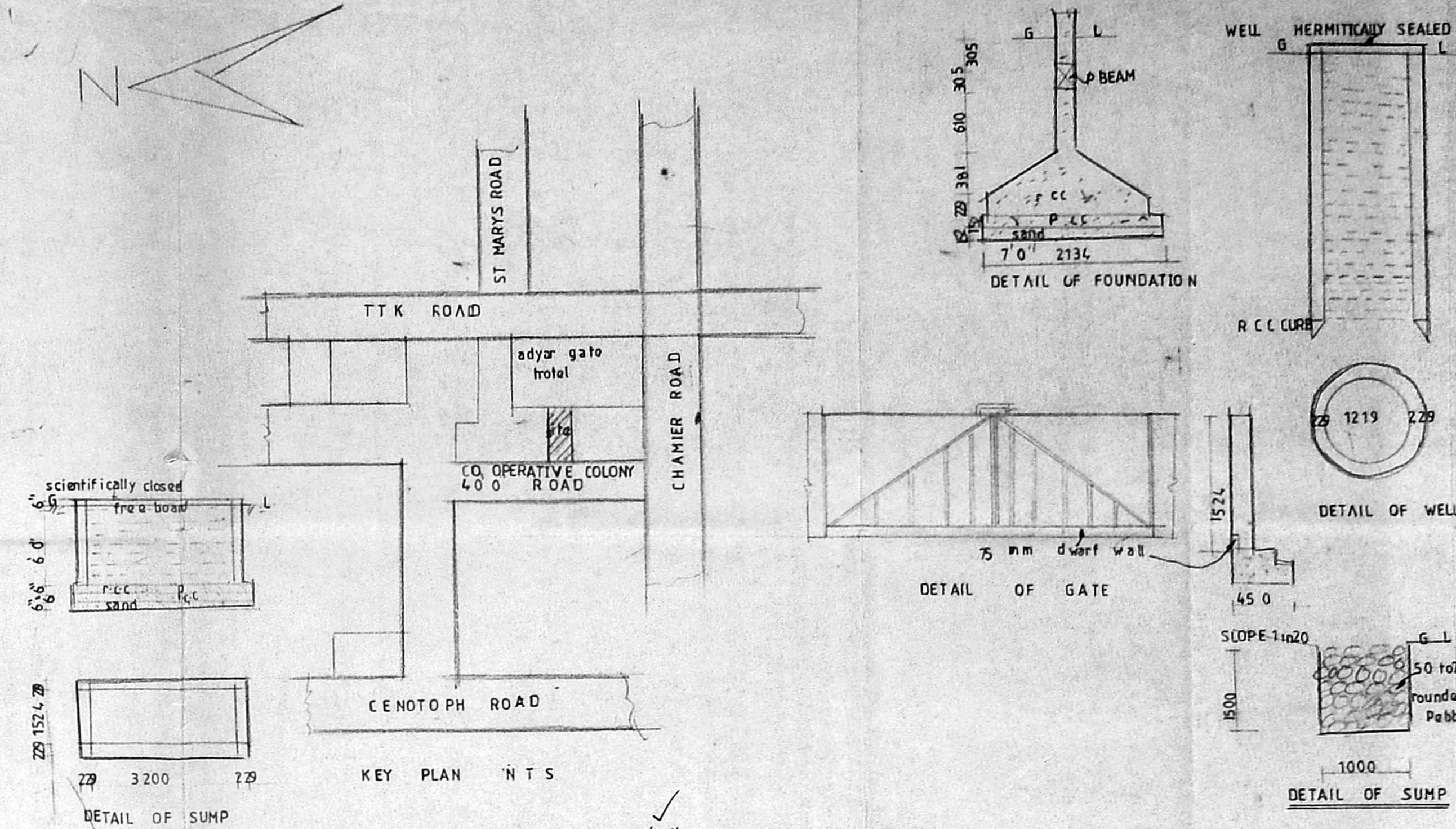

KEY PLAN

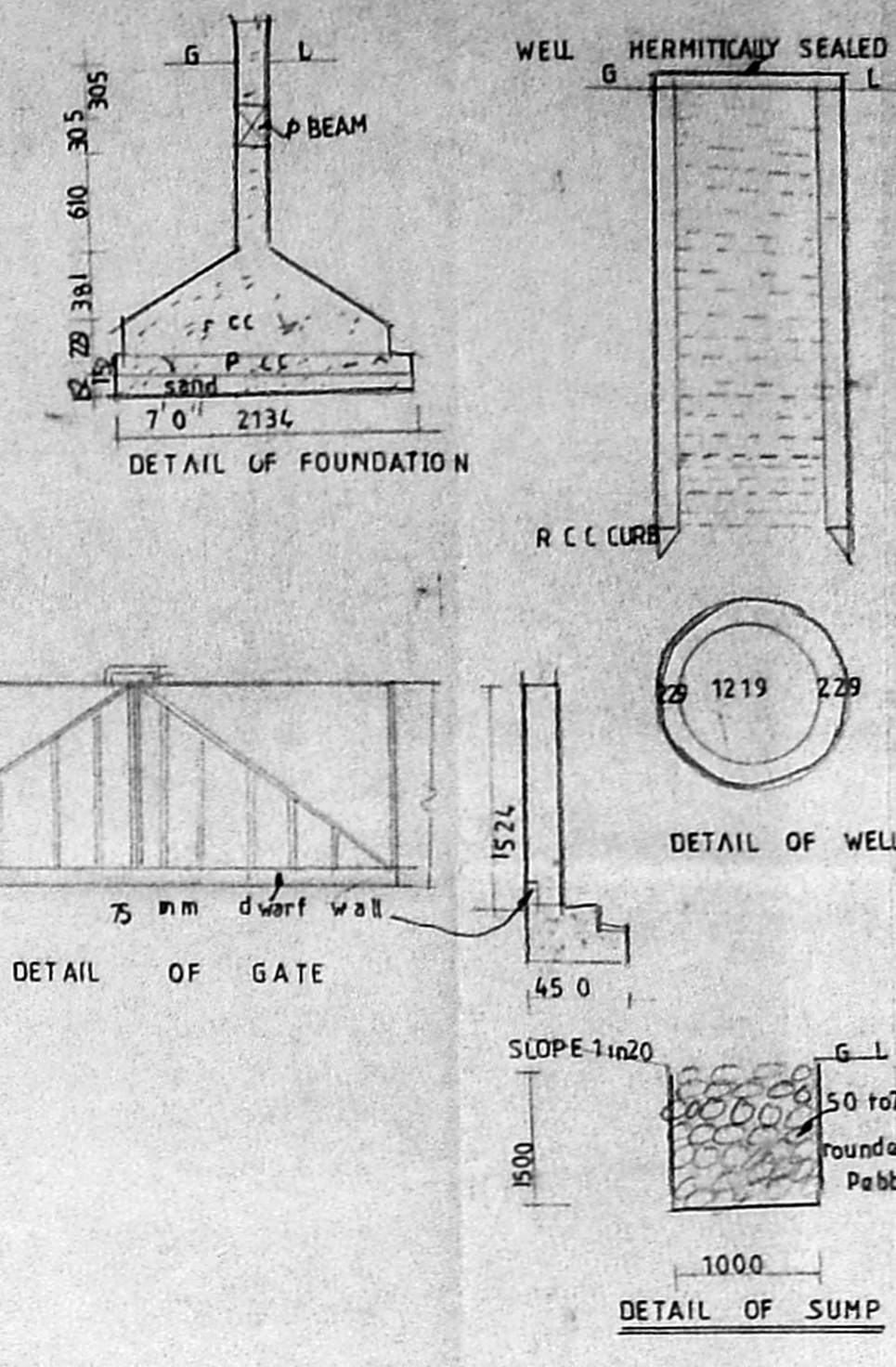

DETAIL OF SUMP

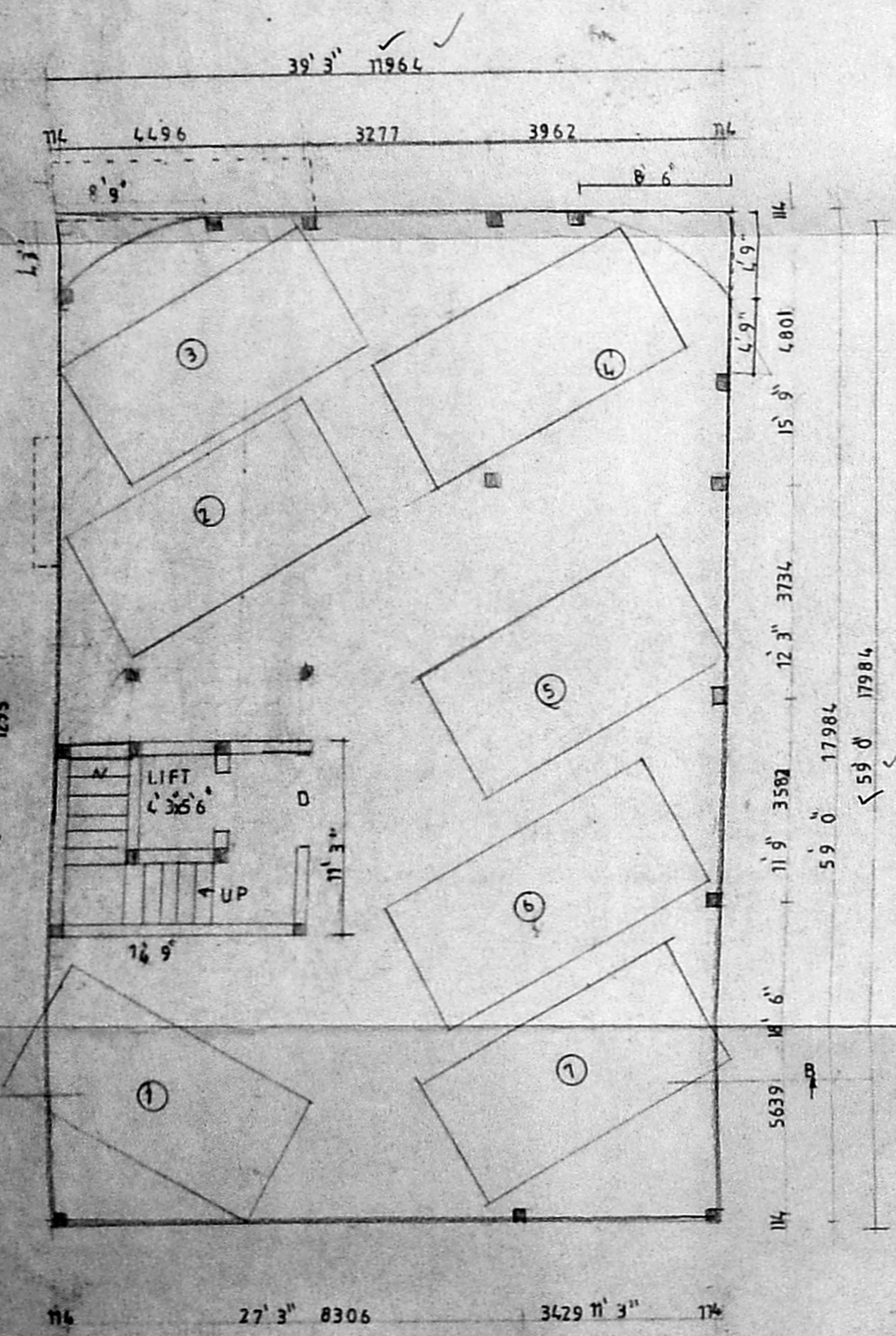

STILTS FLOOR PLAN

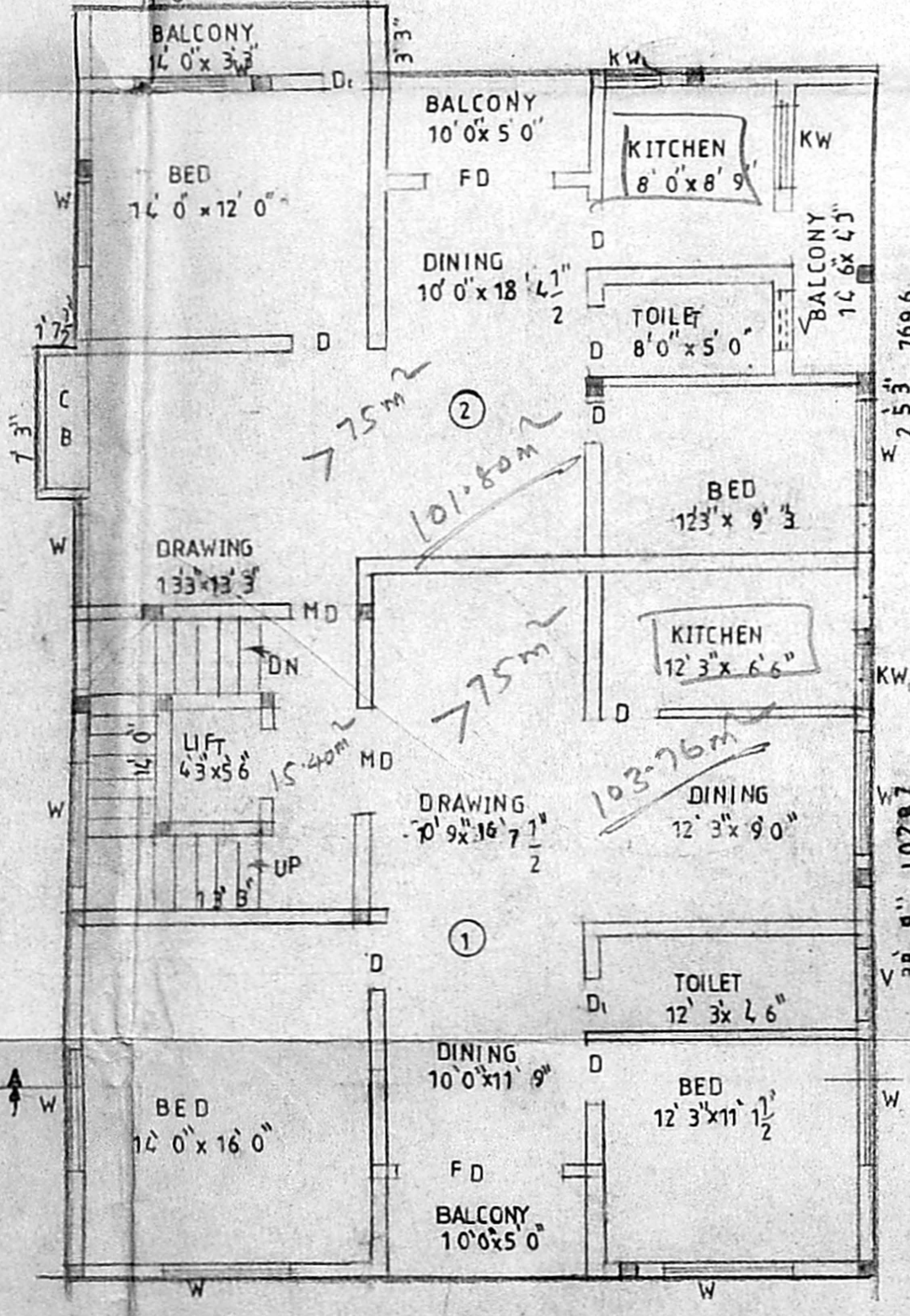

TYPICAL FLOOR PLAN I II & III

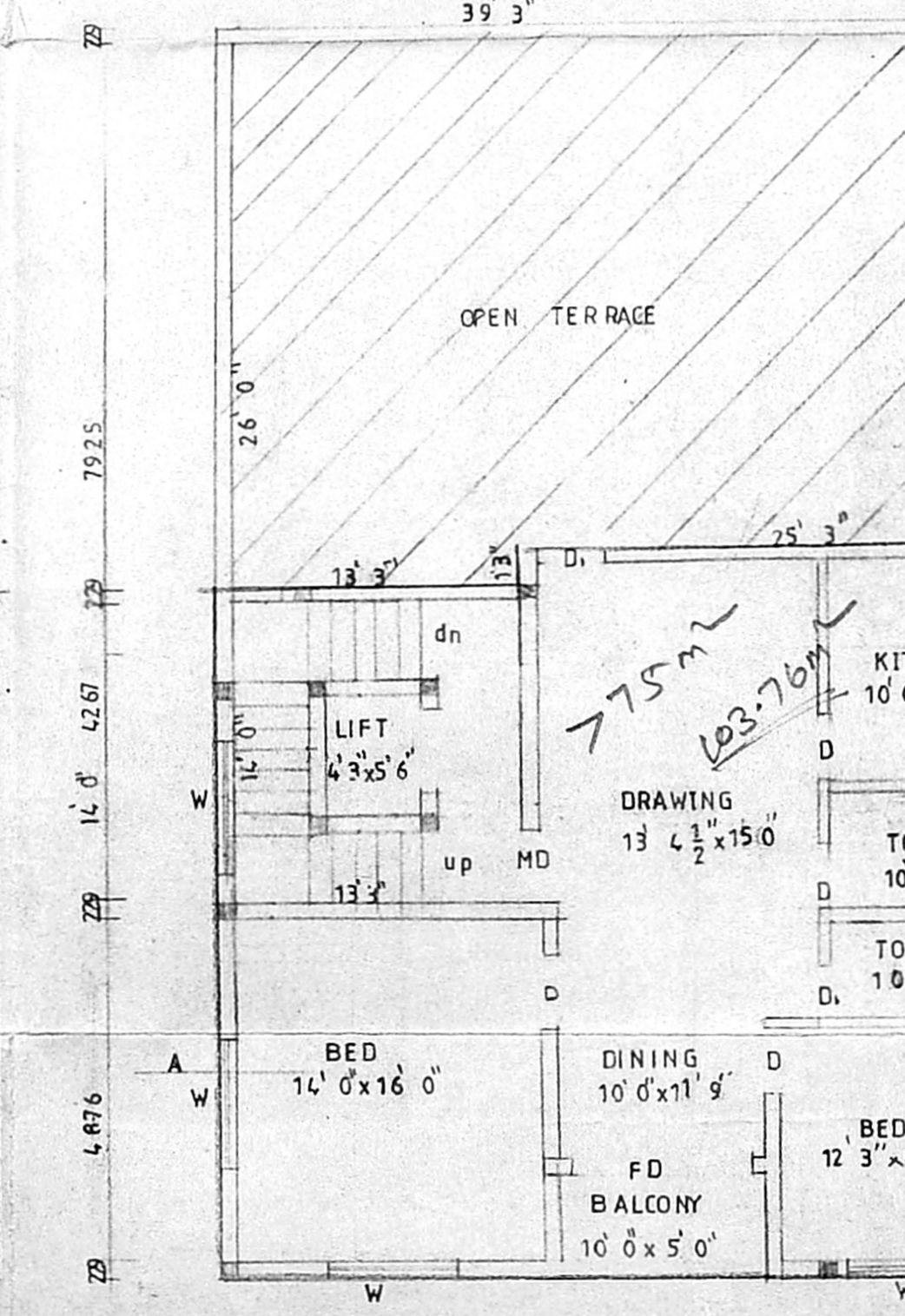

FOURTH FLOOR PLAN

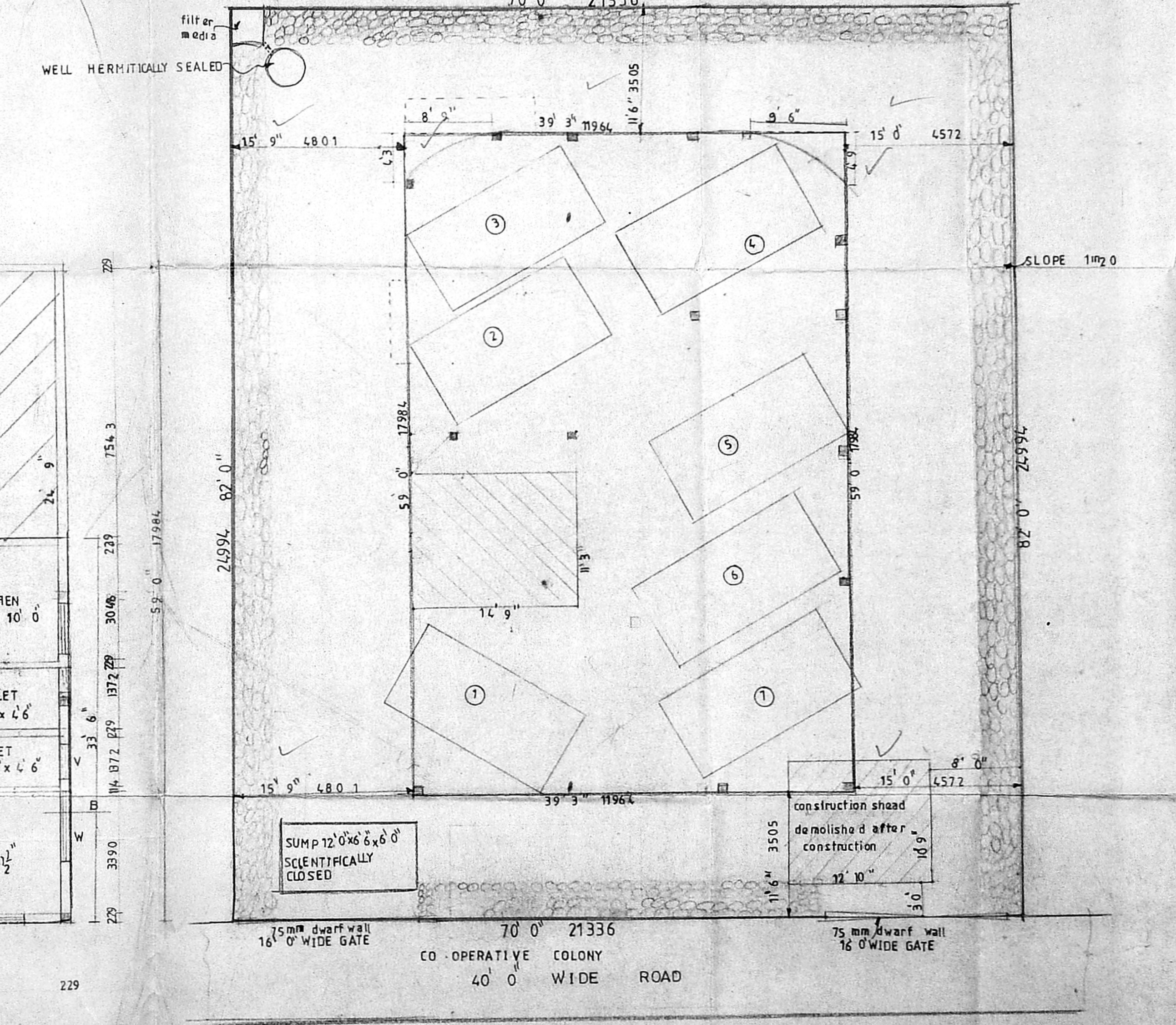

SITE PLAN

SCALE 1"=80'

COLOR INDEX

| | | |
|----------|-------|---|
| PROPOSED | COLOR | ● |
| ROAD | COLOR | ● |
| SITE | COLOR | ● |

PROPOSED RESIDENTIAL BUILDING AT DOOR NO 29 CO OPERATIVE COLONY SRI RAM NAGAR RS NO 3682/52, 3682/53 BLOCK NO 73 MYLAPORE ALWARPET MADRAS 18

CMDA (B) No. 1
 C. No. B/2698/229/99
 Ass't. P.A. VALDIYANATHAN
 Scrutiny P.A. VALDIYANATHAN

FOR Mrs SWARNA VAIDYANATHAN
 SPECIFICATION
 FOUNDATION Rcc column foundation with pcc 148 and sand
 FLOORING - Floor finish over pcc 148
 S STRUCTURE Brick work in on 15

Plastering With cm 14
 ROOF SLAB Rcc roof slab 12 4 6 Thick
 W COURSE Two layer of pressed tiles over brick jelly with 1m
 JOINERY With best indian teak wood

JOINERY

| | |
|-------------------|-------------|
| MD Main DOOR | 3'6" x 7'0" |
| D DOOR | 3'0" x 7'0" |
| D DOOR | 2'6" x 7'0" |
| W WINDOW | 6'0" x 4'6" |
| W WINDOW | 4'0" x 4'6" |
| KW Kitchen WINDOW | 4'0" x 3'6" |
| KW KITCHEN WINDOW | 2'0" x 3'6" |
| V VENTILATOR | 3'0" x 2'0" |
| FD FRENCH DOOR | 8'0" x 7'0" |

SCALE 1"=80'
 DATE 4.8.98

Area statement

| | | |
|-------------------|-------|--------|
| Land extent | 5740 | 533.45 |
| STILTS FLOOR | 166 | 15.43 |
| FIRST FLOOR AREA | 2378 | 221.00 |
| SECOND FLOOR AREA | 2378 | 221.00 |
| THIRD FLOOR AREA | 1237 | 120.54 |
| FOURTH FLOOR AREA | 1237 | 120.54 |
| TOTAL | 8597 | 798.97 |
| F S I | 1.497 | |
| PLOT COVERAGE | 41.4% | |

OWNER
 SWARNA VAIDYANATHAN

LICENCED SURVEYOR
 K S SUBRAMANYAM
 RA NO 296
 Registered Architect
 Corporation of Chennai
 T. Nagar, Madras - 600 017

architects
 SRINIVASA ENTERPRISES
 74 BAZULLAH ROAD
 CHENNAI 17